

Issue	Description	Date	Initial
A	Proposed Removal Home	09-06-11	TLG

# CARPENDALE

A HUGE SPLIT LEVEL, 5 BEDROOM HOME WITH BUILT-INS, 1974 CIRCA BRICK, OPEN PLAN LIVING, HARDWOOD FLOOR AND GYPSOCK INTERIOR. YOU COULD RECLAD THE HOME IN BRICK OR HARDI-PLANK.

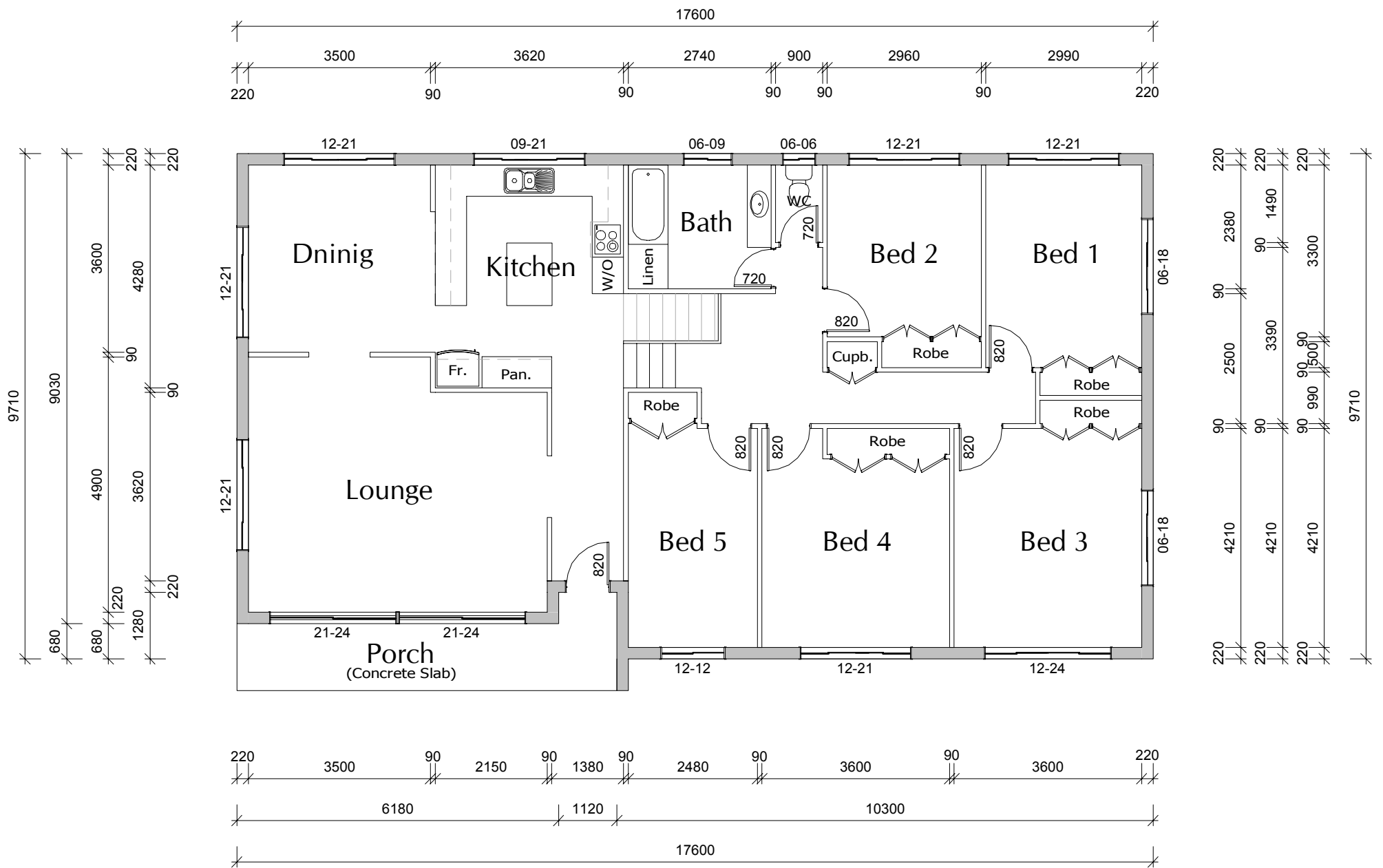

## FLOOR AREA:

LIVING AREA = 165.3Sq.m.  
PORCH AREA = 10.15sq.m.

TOTAL AREA = 175.45sq.m.

## FLOOR AREA:

LIVING AREA = 17.79Sq's  
PORCH AREA = 1.08Sq's

TOTAL AREA = 18.87Sq's

## FLOOR PLAN

Scale 1:100

Ceiling Height =  
2400mm or 07ft. 10in.

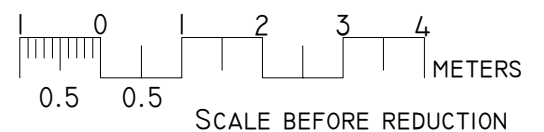

Project & Client:  
PROPOSED REMOVAL HOME  
DALBY REMOVAL HOMES

Job No. 00091/11	Scale: AS INDICATED @A3	Approved
Issue A	Date: 9TH JUNE 2011	Designed
	Drawn: T.L. GRAHAM	
	Sheet: 1 OF 1	

Licensed Building Designers  
A.G. Martin Pty. Ltd.  
QBSA Lic. No. 1077723  
Licensed Under QBSA Act 1991  
www.martindesign.com.au

42 North Street  
DALBY QLD 4405  
Ph: (07) 4662 1403  
Fax: (07) 4669 8049



building designers  
association of  
queensland inc.  
Chartered Member

