

Issue	Description	Date	Initial
A	Conceptual Design	28-01-11	J.M.P.

"Killara"
 MODERN, LARGE 3
 BEDROOM HOUSE, LONG
 HALLWAY, HARDI-PLANK
 EXTERNAL, MOSONITE
 INTERIOR, POLISHED
 HARDWOOD FLOORS, FANS,
 A/C, OIL HEATER, OPEN
 PLAN LOUNGE & FORMAL
 DINING, CARPORT
 AVAILABLE

FLOOR AREA:

LIVING AREA = 121.63m²
 DECK AREA = 4.41m²
 CARPORT AREA = 45.2m²
 LANDING AREA = 2.4m²
 TOTAL AREA = 173.64m²

FLOOR AREA:

LIVING AREA = 13.09 Sq.
 DECK AREA = 0.47 Sq.
 CARPORT AREA = 4.86 Sq.
 LANDING AREA = 0.26 Sq.
 TOTAL AREA = 18.68 Sq.

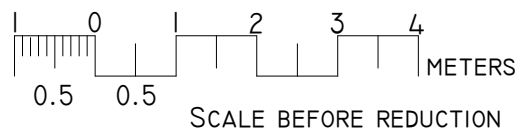

FLOOR PLAN

Scale 1:100

Ceiling Height =
 2745mm or 9ft. 00in.

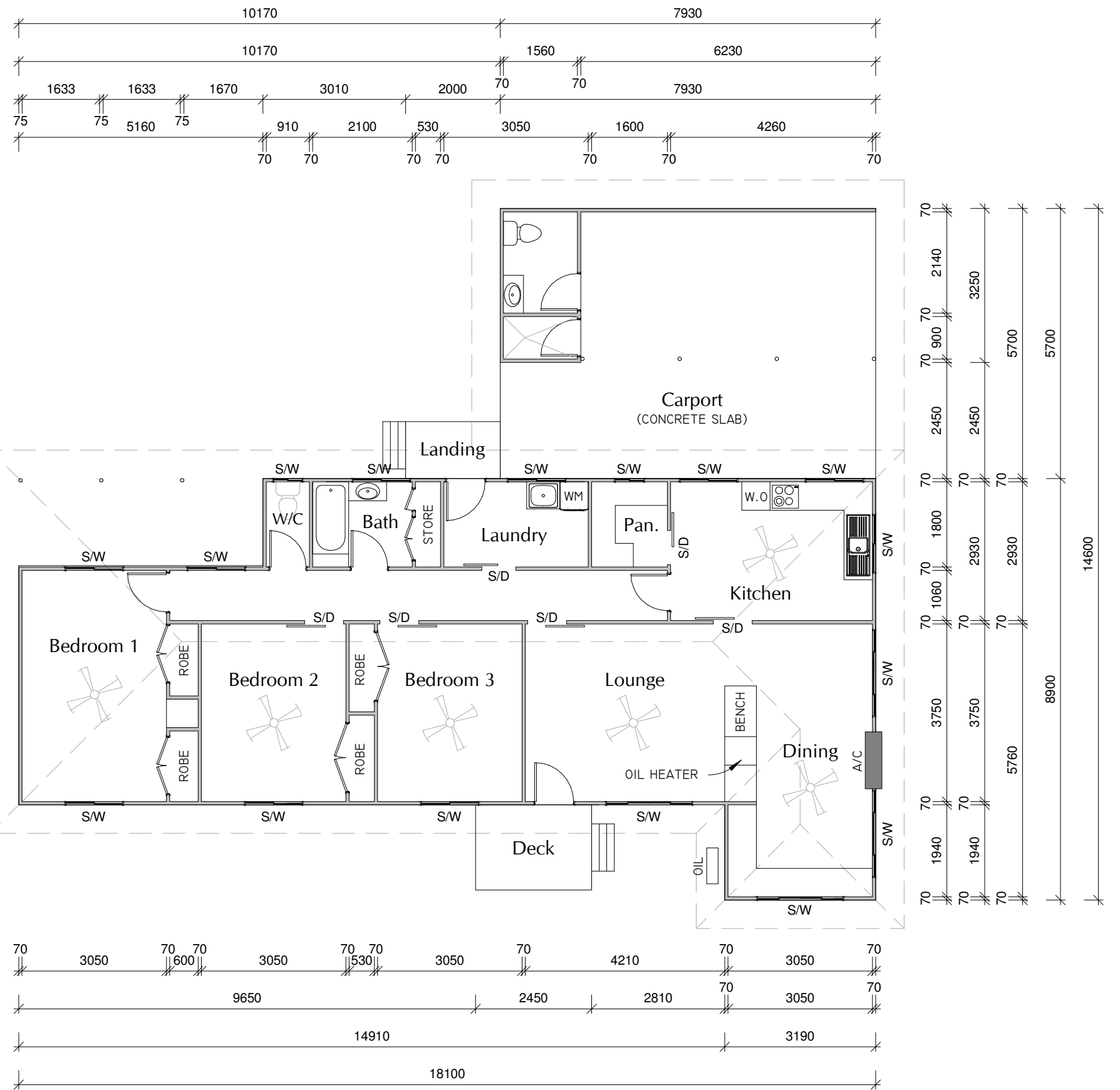

Client
 MARTIN BUILDING DESIGN

Project
 PROPOSED RESIDENCE
 42 NORTH STREET
 DALBY QLD 4405

Sheet Name:
 FLOOR PLAN
 Job No.
 00000/II
 Issue
 A

Scale: AS INDICATED @A3
 Date: 28TH JANUARY 2011
 Drawn: AUTHOR
 Sheet: 1 OF 13

Approved
 Designed
 DESIGNER

Licensed Building Designers
 A.G. Martin Pty. Ltd.
 QBSA Lic. No. 1077723
 Licensed Under QBSA Act 1991
 www.martindesign.com.au

42 North Street
 DALBY QLD 4405
 Ph: (07) 4662 1403
 Fax: (07) 4669 8049

