

ST. JAMES COLONIAL

A 3 BEDROOM GABLE COLONIAL WITH COLOURED GLASS , WINDOW HOODS, AN ENCLOSED L-SHAPE VERANDAH, ALL VJ WALLS, OPEN PLAN LIVING AND PINE FLOORS.

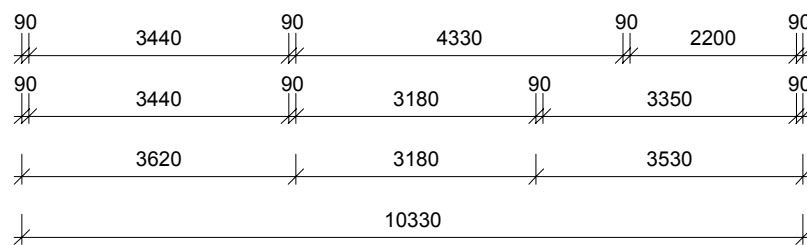
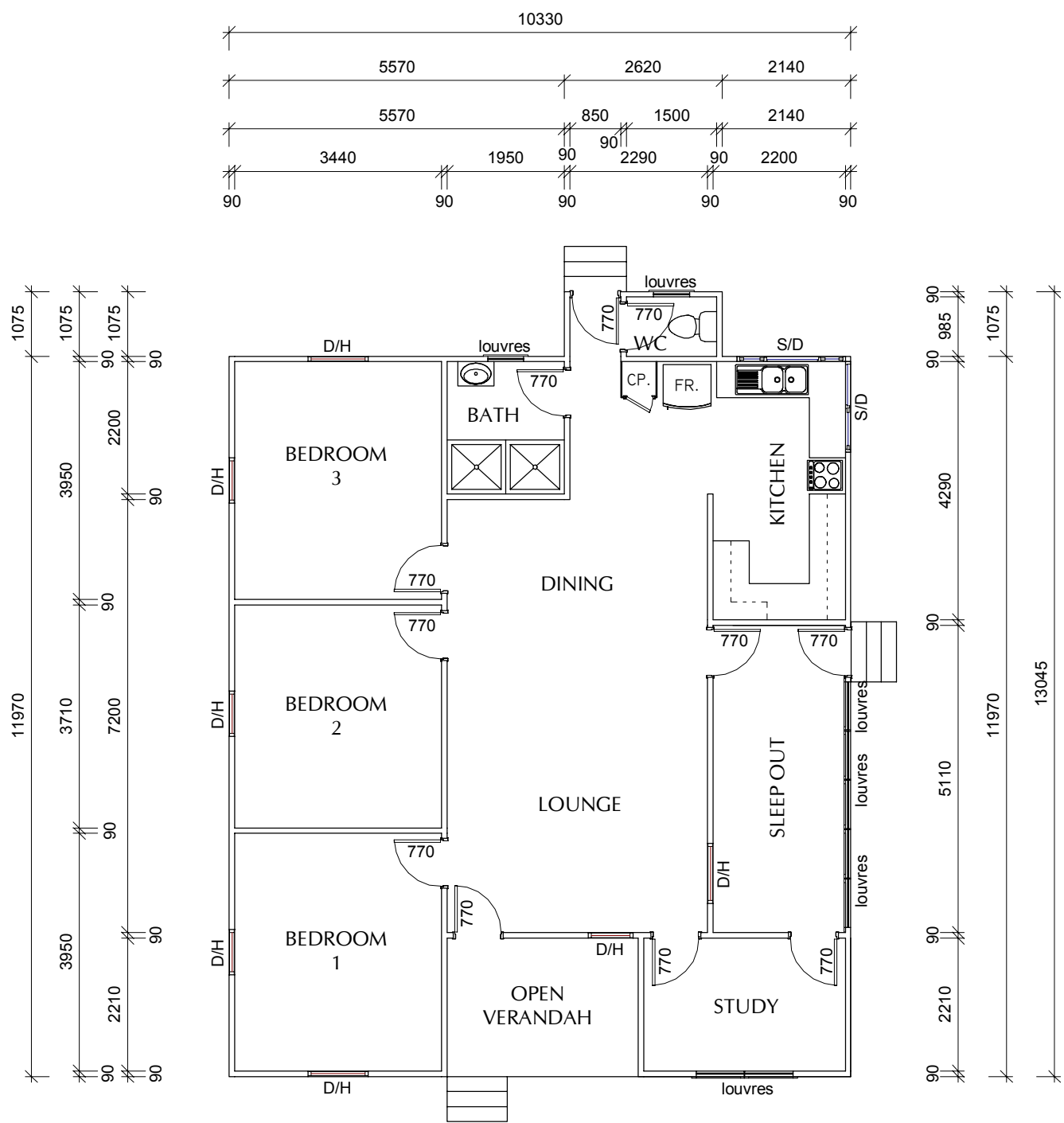

FLOOR AREA:

LIVING AREA = 119.2Sq.m.
VERANDAH AREA = 7.3Sq.m.

TOTAL AREA = 126.5Sq.m.

FLOOR AREA:

LIVING AREA = 12.83Sq's
VERANDAH AREA = 0.79Sq's

TOTAL AREA = 13.62Sq's

FLOOR PLAN

Scale 1:100

Ceiling Height = 3180mm or 10ft. 5.1in.

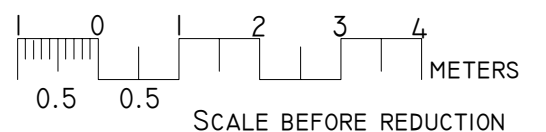

Client
DALBY REMOVAL
HOMES

Project
PROPOSED REMOVAL HOME

Job No.
00021/11

Scale: AS INDICATED @A3
Date: 14TH FEBRUARY '11
Drawn: T.L. GRAHAM
Sheet: 1 OF 1

Approved
Designed



Licensed Building Designers
A.G. Martin Pty. Ltd.
QBSA Lic. No. 1077723
Licensed Under QBSA Act 1991
www.martindesign.com.au

42 North Street
DALBY QLD 4405
Ph: (07) 4662 1403
Fax: (07) 4669 8049

