

Issue	Description	Date	Initial
A	Removal Home	26-05-11	TLG

# RUTLEDGE

A 2 BEDROOM, WEATHERBOARD HOME, WITH GABLE ROOF AND BAY WINDOW, VJ LINED INTERIOR, SUNROOM AND DINING ROOM.

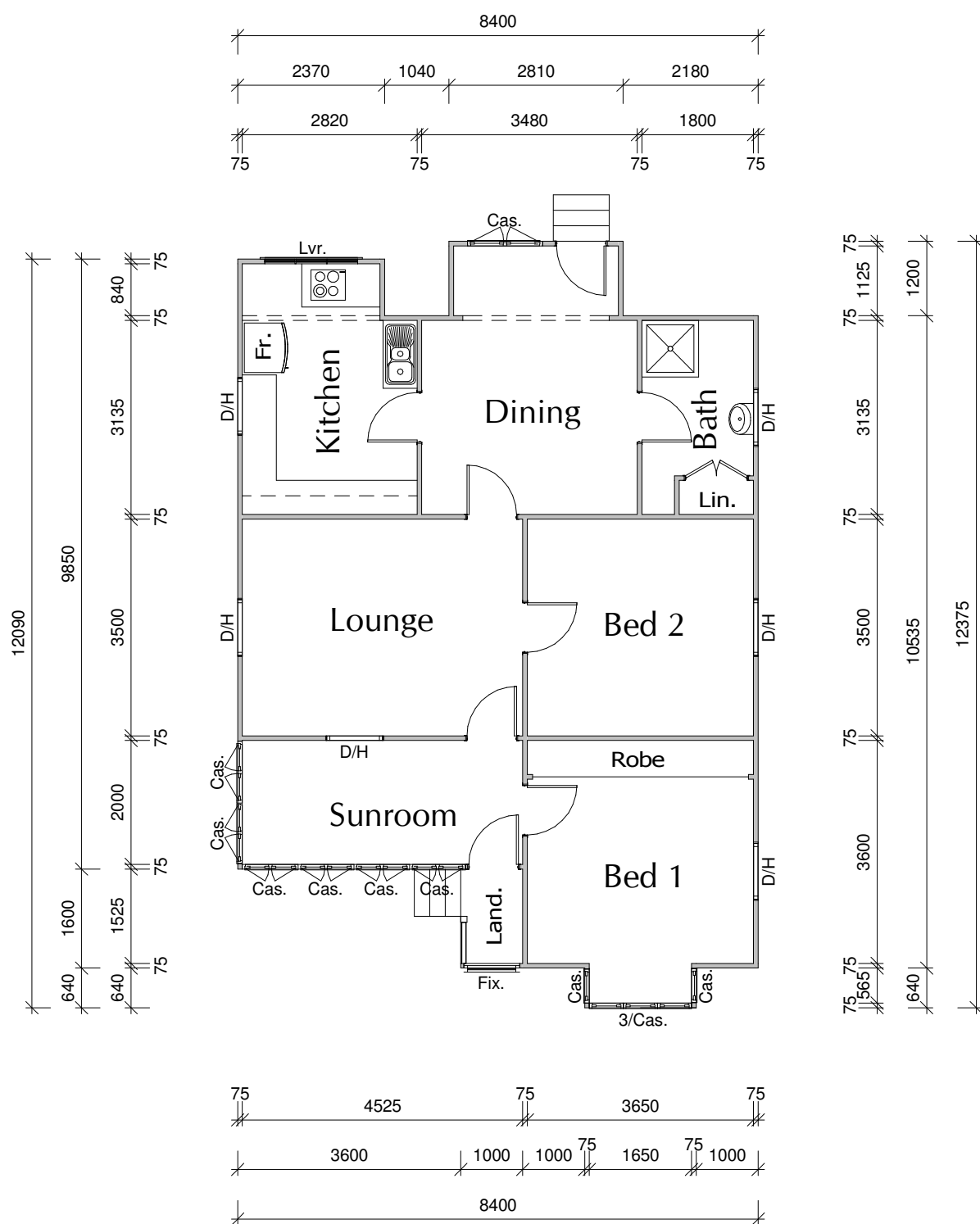

**FLOOR AREA:**

LIVING AREA = 87.8Sq.m.  
LANDING AREA = 1.6Sq.m.

TOTAL AREA = 89.4 Sq.m.

**FLOOR AREA:**

LIVING AREA = 9.45Sq's.  
LANDING AREA = 0.17Sq's.

TOTAL AREA = 9.62Sq's.

## FLOOR PLAN

Scale 1:100

Ceiling Height =  
2700mm or 08ft. 10in.

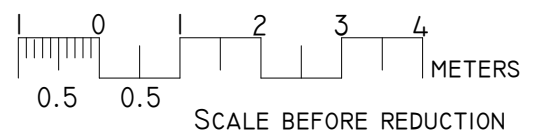

Project & Client:  
PROPOSED REMOVAL HOME  
DALBY REMOVAL HOMES

Job No. 00085/II	Scale: AS INDICATED @A3	Approved
Issue A	Date: 26TH MAY 2011	Designed
	Drawn: T.L.GRAHAM	
	Sheet: 1 OF 1	

Licensed Building Designers  
A.G. Martin Pty. Ltd.  
OBASA Lic. No. 1077723  
Licensed Under OBASA Act 1991  
www.martindesign.com.au

42 North Street  
DALBY QLD 4405  
Ph: (07) 4662 1403  
Fax: (07) 4669 8049

